

Patient report

Bio-Rad DATE: 07/20/2019
D-10 TIME: 01:35 AM
S/N: #DJ4I016123 Software version: 4.30-2
Sample ID: 10446101
Injection date 07/20/2019 12:18 AM
Injection #: 1 Method: HbA1c
Rack #: --- Rack position: 1

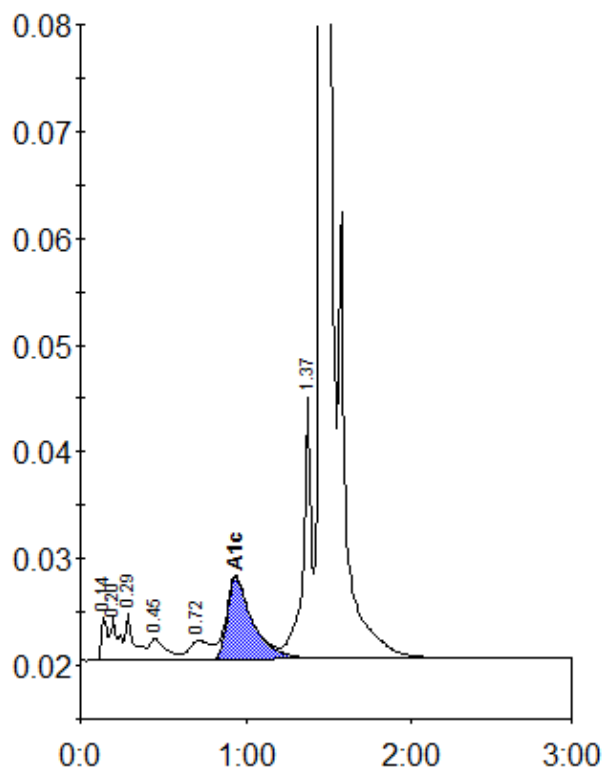

Peak table - ID: 10446101

| Peak | R.time | Height | Area | Area % |
|-------------|--------|---------|---------|--------|
| Unknown | 0.14 | 4182 | 9624 | 0.5 |
| A1a | 0.20 | 4017 | 13703 | 0.8 |
| A1b | 0.29 | 4396 | 16150 | 0.9 |
| F | 0.45 | 2041 | 14275 | 0.8 |
| LA1c/CHb-1 | 0.72 | 1796 | 16241 | 0.9 |
| A1c | 0.94 | 7695 | 82265 | 6.7 |
| P3 | 1.37 | 24892 | 85696 | 4.9 |
| A0 | 1.46 | 495953 | 1521693 | 86.5 |
| Total Area: | | 1759646 | | |

| | |
|----------------|-----|
| Concentration: | % |
| A1c | 6.7 |